HUMANITIES REF
Sheet Music Collection

## Reve D'Amour

# Original Compositions

for the Piano

by

## J. S. Zamecnik

| | |
|---|---|
| Atonement | 50 |
| The Dancer of Navarre | 60 |
| Ecstasy | 50 |
| Bon Vivant | 60 |
| Tears | 50 |
| Egyptia | 60 |
| A Dutch Windmill | 50 |
| The Wooing Hour | 50 |
| ★ Reve D'Amour | 50 |
| Neapolitan Nights | 50 |
| Men of Sparta | 60 |
| Ballet Sentimental | 50 |

Sam Fox Pub. Co.
Cleveland

EUROPEAN REPRESENTATIVES, BOSWORTH & CO. LONDON

# Réve D' Amour

J. S. ZAMECNIK

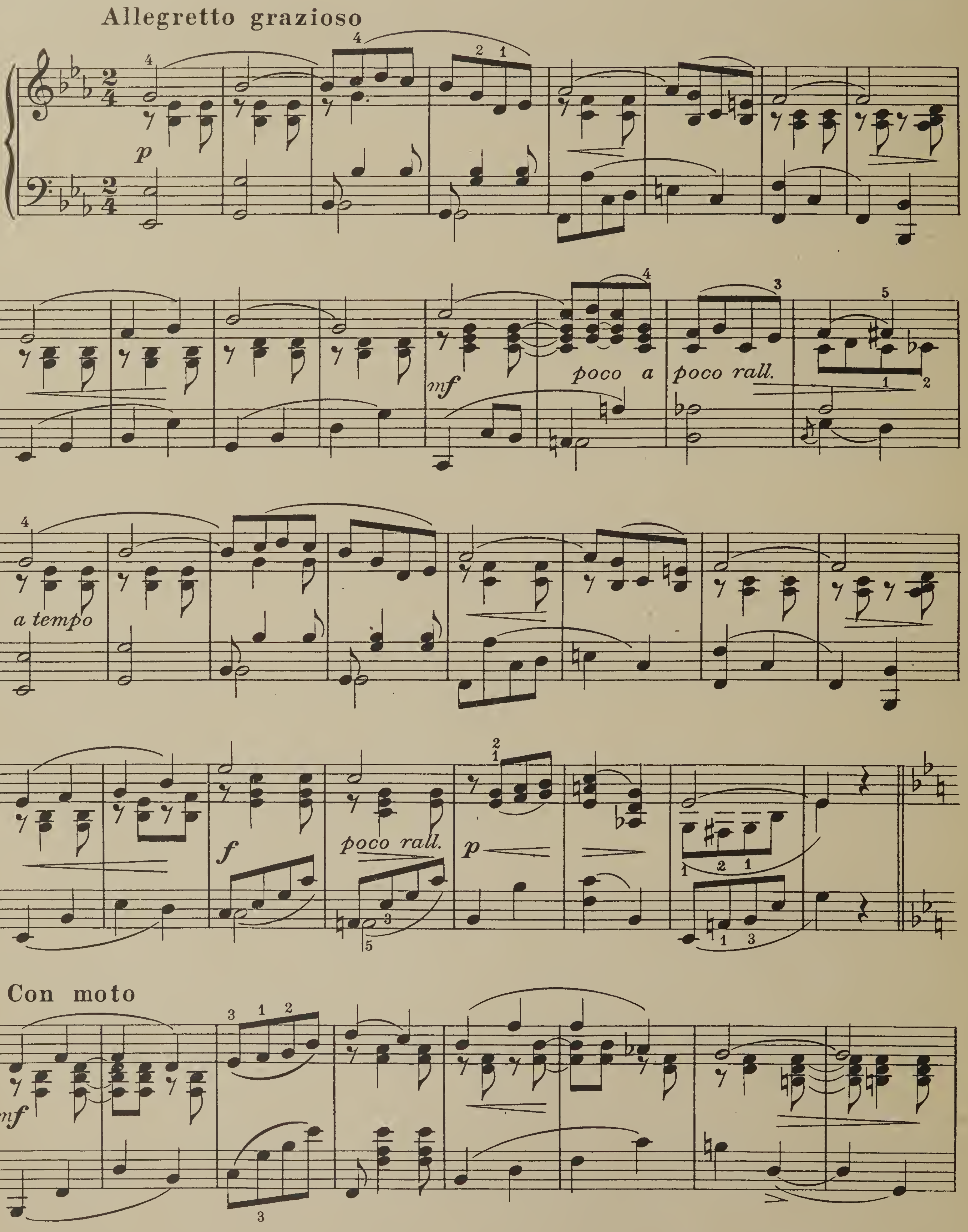


Copyright MCMXVII by Sam Fox Publishing Co., Cleveland, O.
International Copyright Secured.
Copyright for Europe and British Empire (excluding Canada) Bosworth & Co., London.

UPB

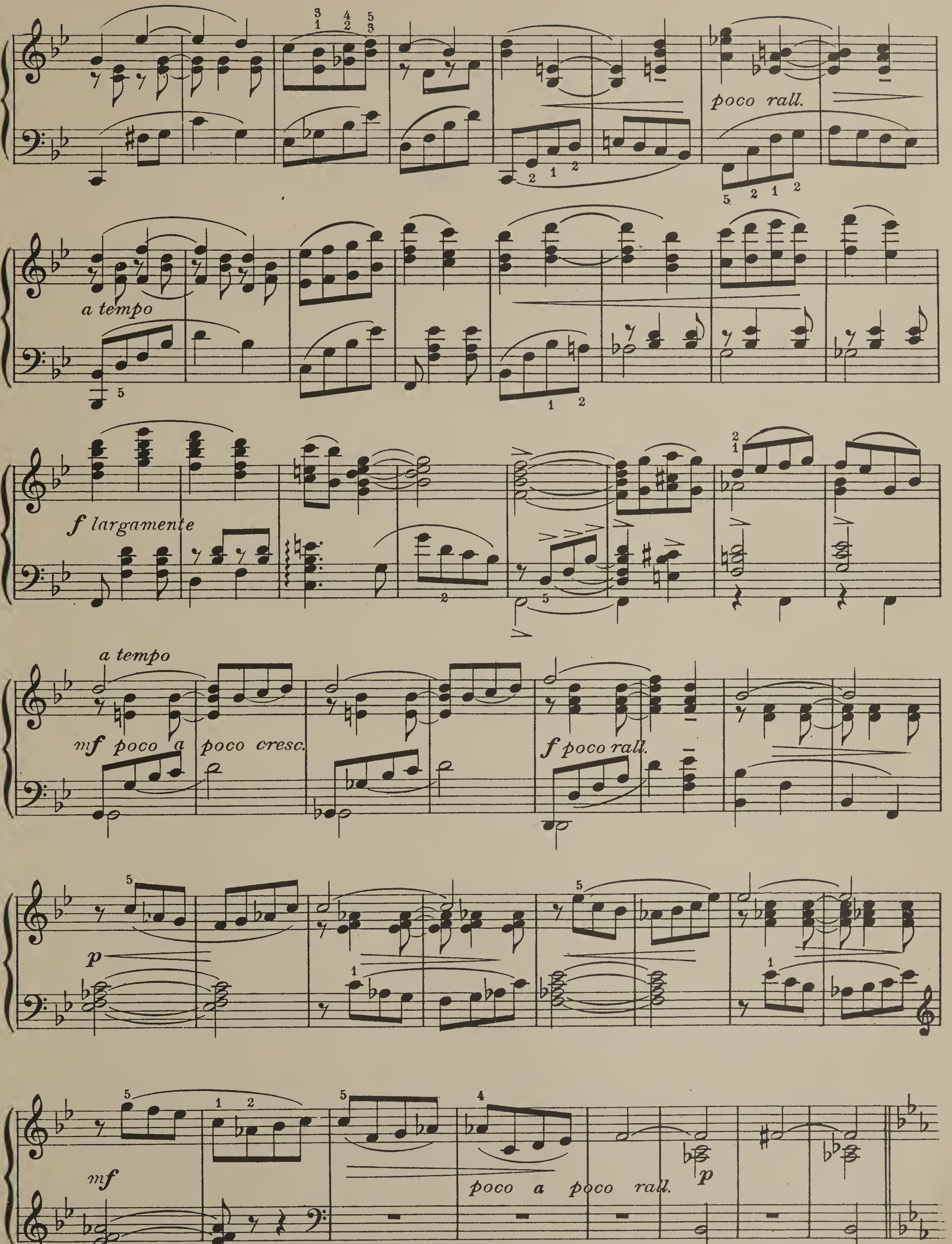
poco rall.
a tempo
f largamente
a tempo
mf poco a poco cresc.
f poco rall.
p
mf
poco a poco rall.
p

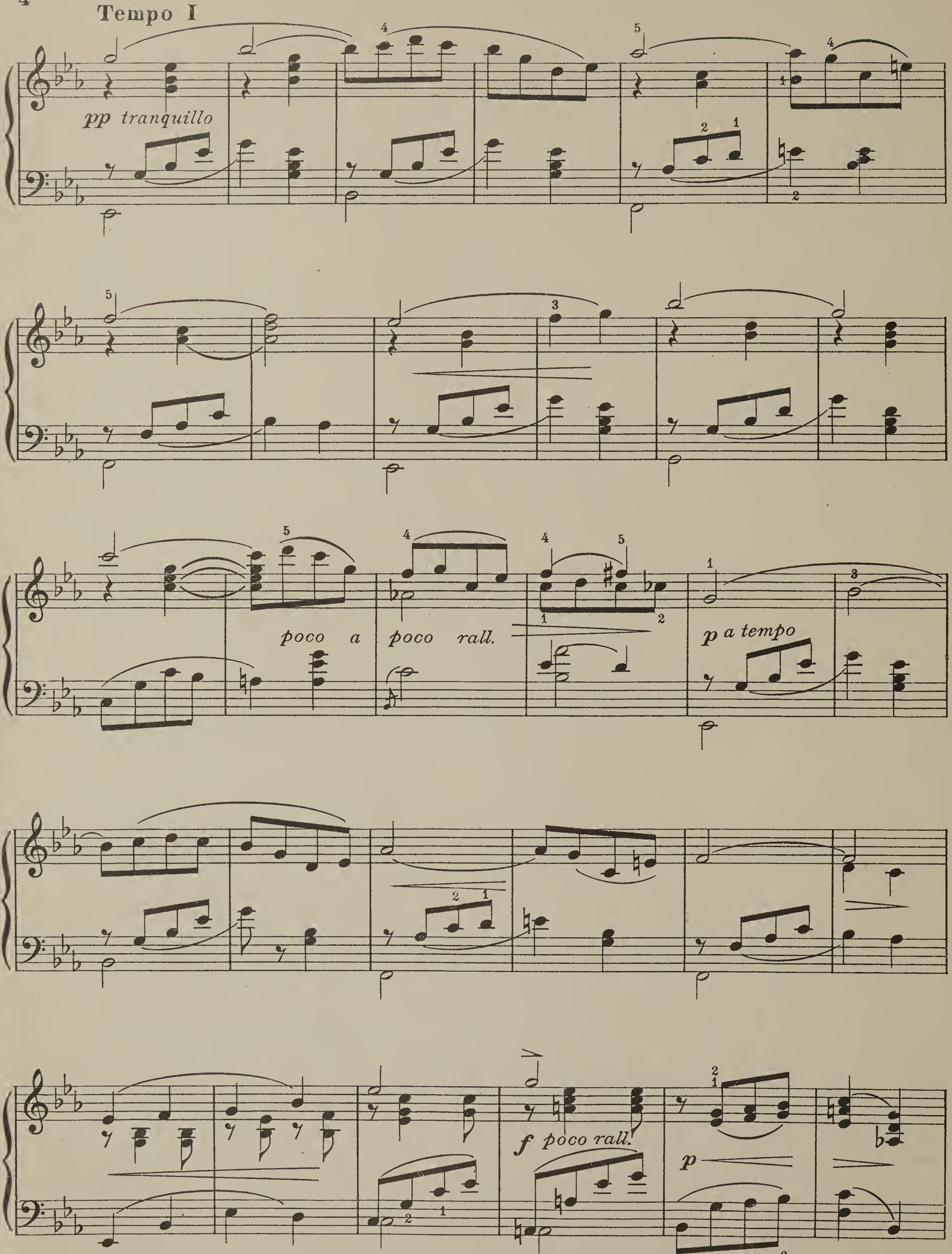
Tempo I
pp tranquillo
poco a
poco rall.
p a tempo
f poco rall.
p

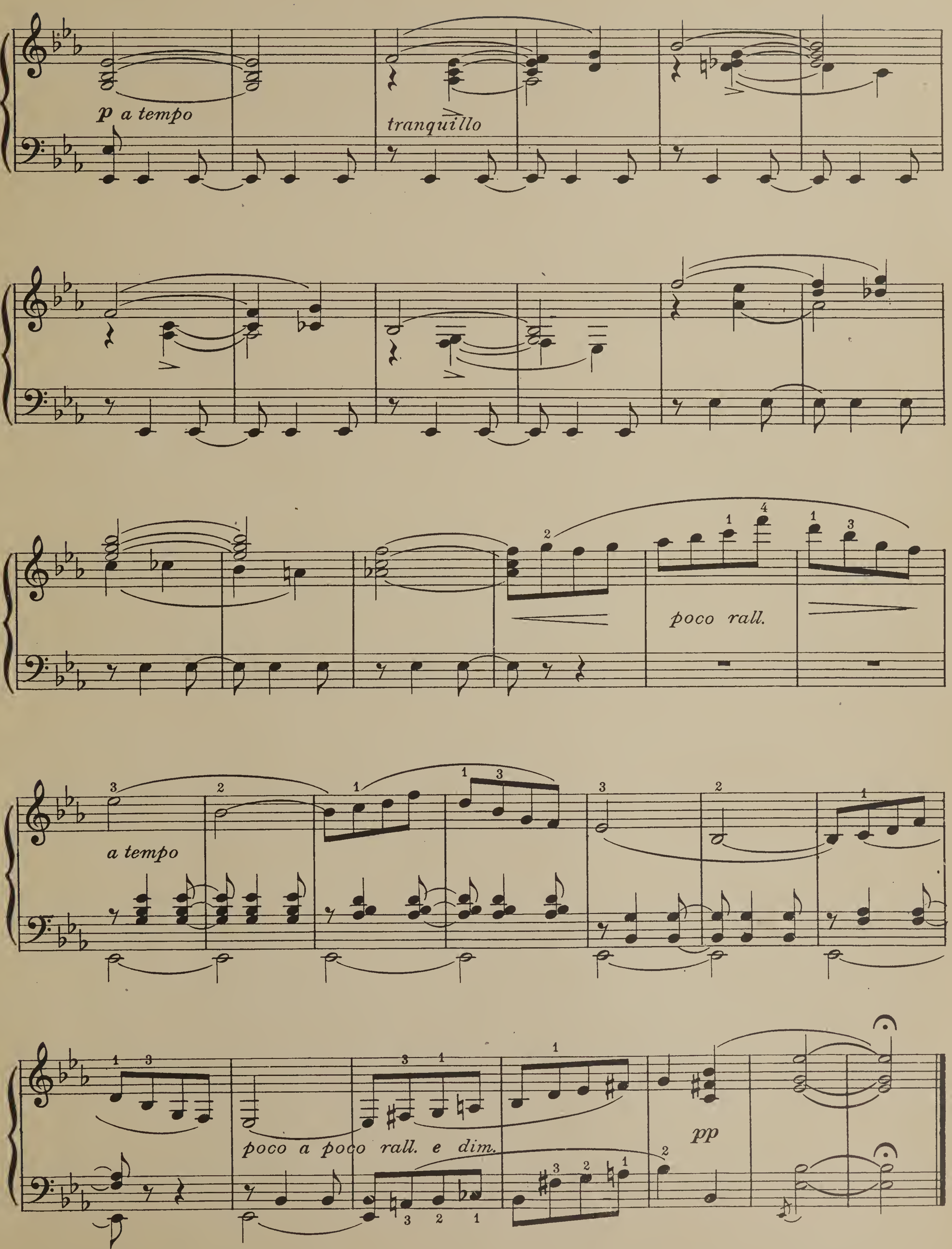
p a tempo
tranquillo
poco rall.
a tempo
poco a poco rall. e dim.
pp

# PLEASING PIANO COMPOSITIONS OF THE BETTER KIND

Try Over These Excerpts

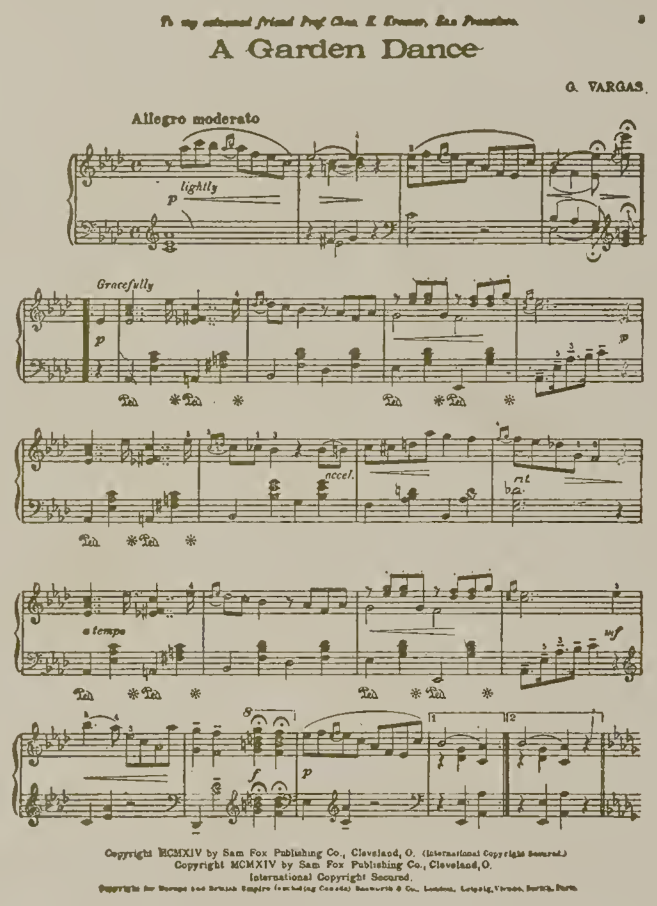


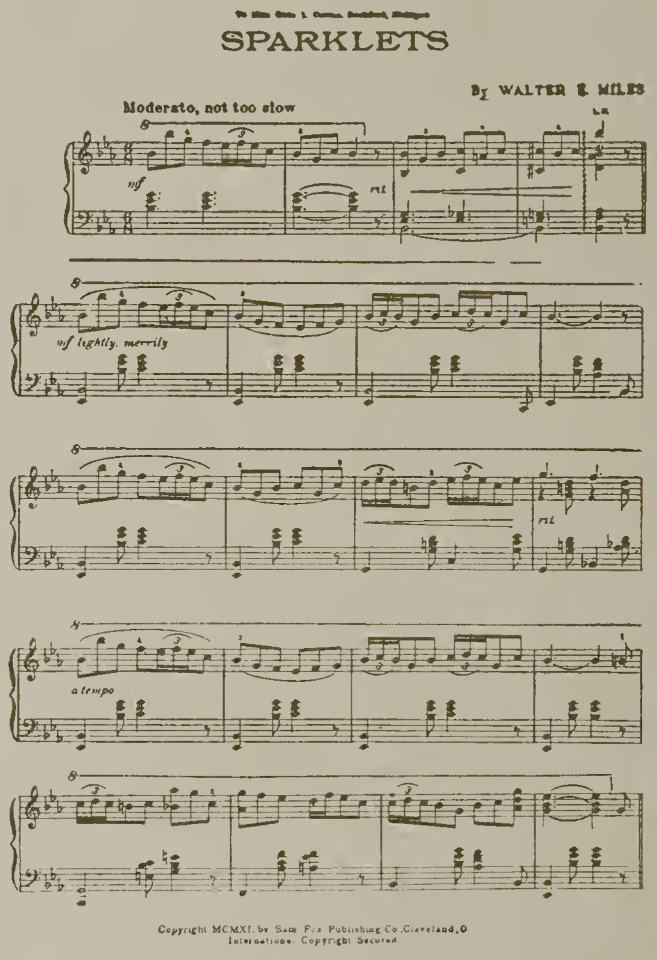


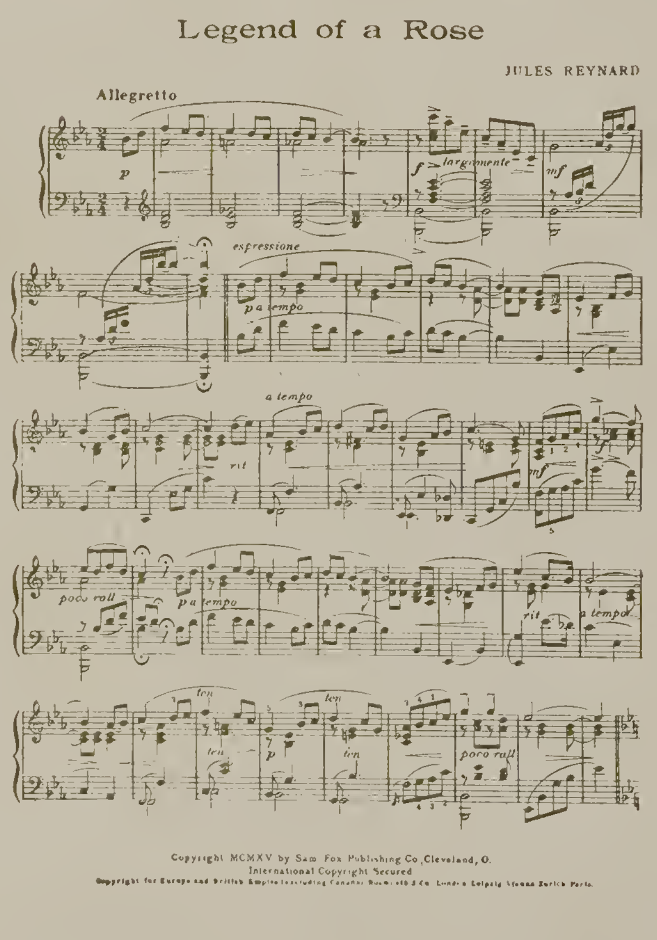


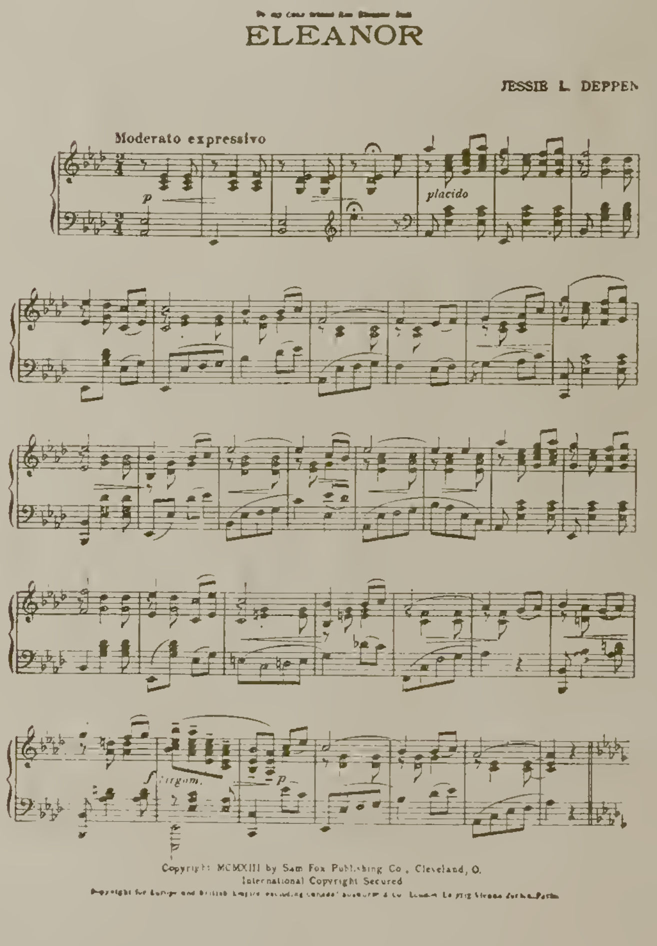


For the Teacher Student or Music Lover

Complete Copies For Sale by all Music Dealers, or send 25 Cents each to the Publishers

## SAM FOX PUBLISHING CO.. THE ARCADE CLEVELAND, O., U.S.A.

European Representatives: BOSWORTH & CO. - LONDON - LEIPSIG - VIENNA - ZURICH - PARIS

ZIMMERMAN PRINT, CINCINNATI